

ILLUSTRATED PARTS LIST

MFG. ID NO. 96051004100

CUSTOMER CATALOG NO. M155-107HRB

PRODUCT NO. 960 51 00-41

**TRACTOR - - MODEL NO. M155-107HRB (96051004100), PRODUCT NO. 960 51 00-41
DECALS 27**

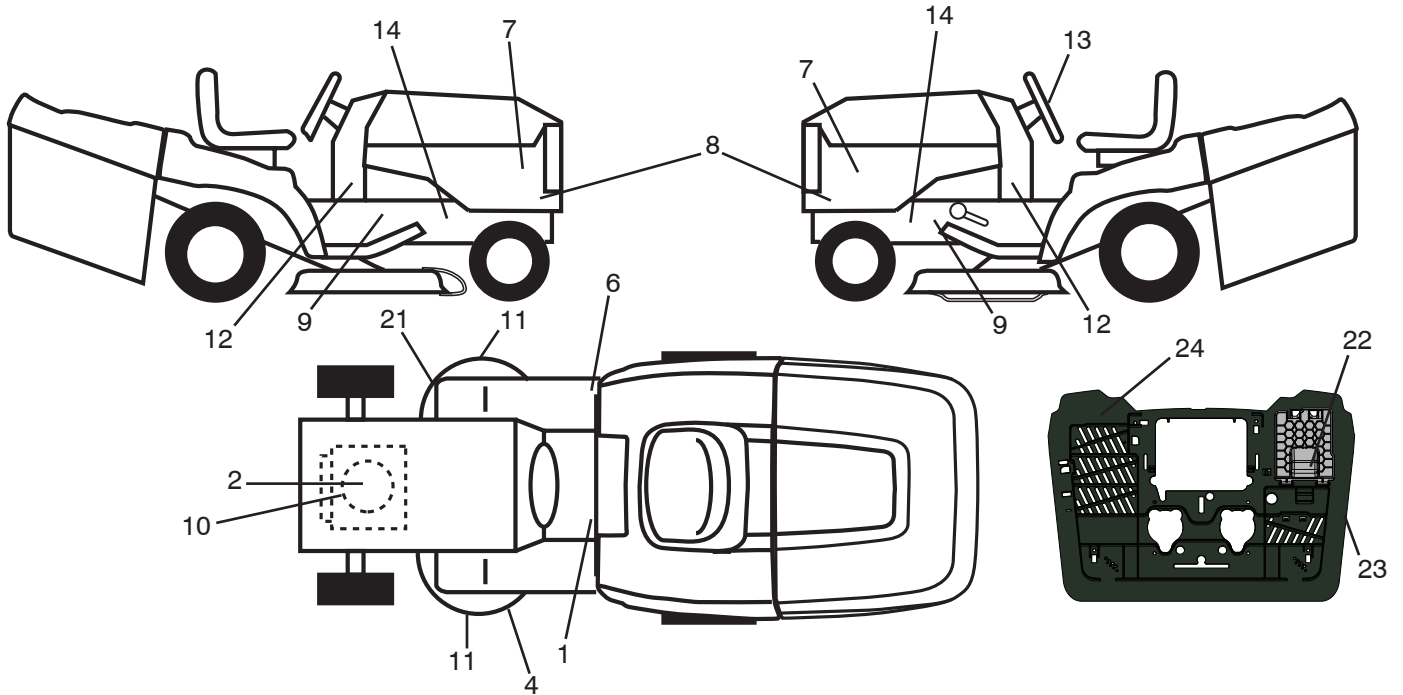

KEY NO.	PART NO.	DESCRIPTION
1	532 44 55-03	Decal, Warning
2	532 19 68-41	Decal, Warning Eng. Sym.
4	532 18 78-11	Decal, Deck Enviro
6	532 18 04-32	Decal, 100 DBA
7	532 43 78-25	Decal, Hood
8	532 44 52-09	Decal, Side Panel
9	532 40 11-46	Decal, Bypass
10	532 43 74-13	Decal, Engine
11	532 18 21-66	Decal, Mower Cut Finger Symbol
12	532 18 56-51	Decal, Chassis Turb

KEY NO.	PART NO.	DESCRIPTION
13	532 43 79-66	Decal, Steering Wheel
14	532 15 97-36	Decal, Chassis Hot Muffler
21	532 44 11-89	Decal, Belt Schematic
22	532 44 51-02	Decal, Battery
23	532 44 46-19	Decal, Bypass
24	532 44 54-93	Decal, Info/Warning
--	532 42 59-76	Pad, Footrest Pad LH
--	532 42 59-28	Pad, Footrest Pad RH
--	532 44 81-40	Manual Operator's (Euro)

WHEELS AND TIRES

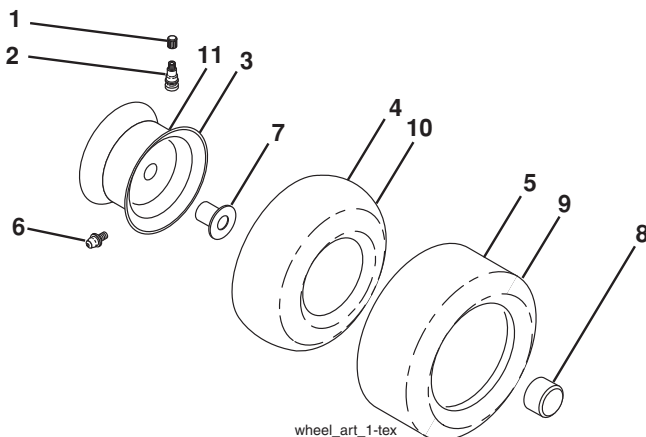

wheel_art_1-tex

KEY NO.	PART NO.	DESCRIPTION
1	532 05 91-92	Cap Valve Tire
2	532 06 51-39	Stem Valve
3	532 12 51-21	Rim Front
4	532 05 99-04	Tube Front (Service Item Only)
5	532 10 62-22	Tire Front 15 x 6.0-6
6	532 12 49-57	Fitting Grease (Front Wheel Only)
7	532 12 49-59	Bearing Flange (Front Wheel Only)
8	532 17 50-39	Cap Axle Blk 1 50 x 1 00
9	532 42 05-31	Tire R.TS 18 x 9.5-8.C.Ser.
10	532 12 49-26	Tube Rear (Service Item Only)
11	532 12 51-22	Rim Asm 8" Rear
--	532 14 43-34	Sealant, Tire (10 oz. Tube)

NOTE: All component dimensions given in U.S. inches
1 inch = 25.4 mm

TRACTOR - - MODEL NO. M155-107HRB (96051004100), PRODUCT NO. 960 51 00-41 SCHEMATIC **38**

SCH17

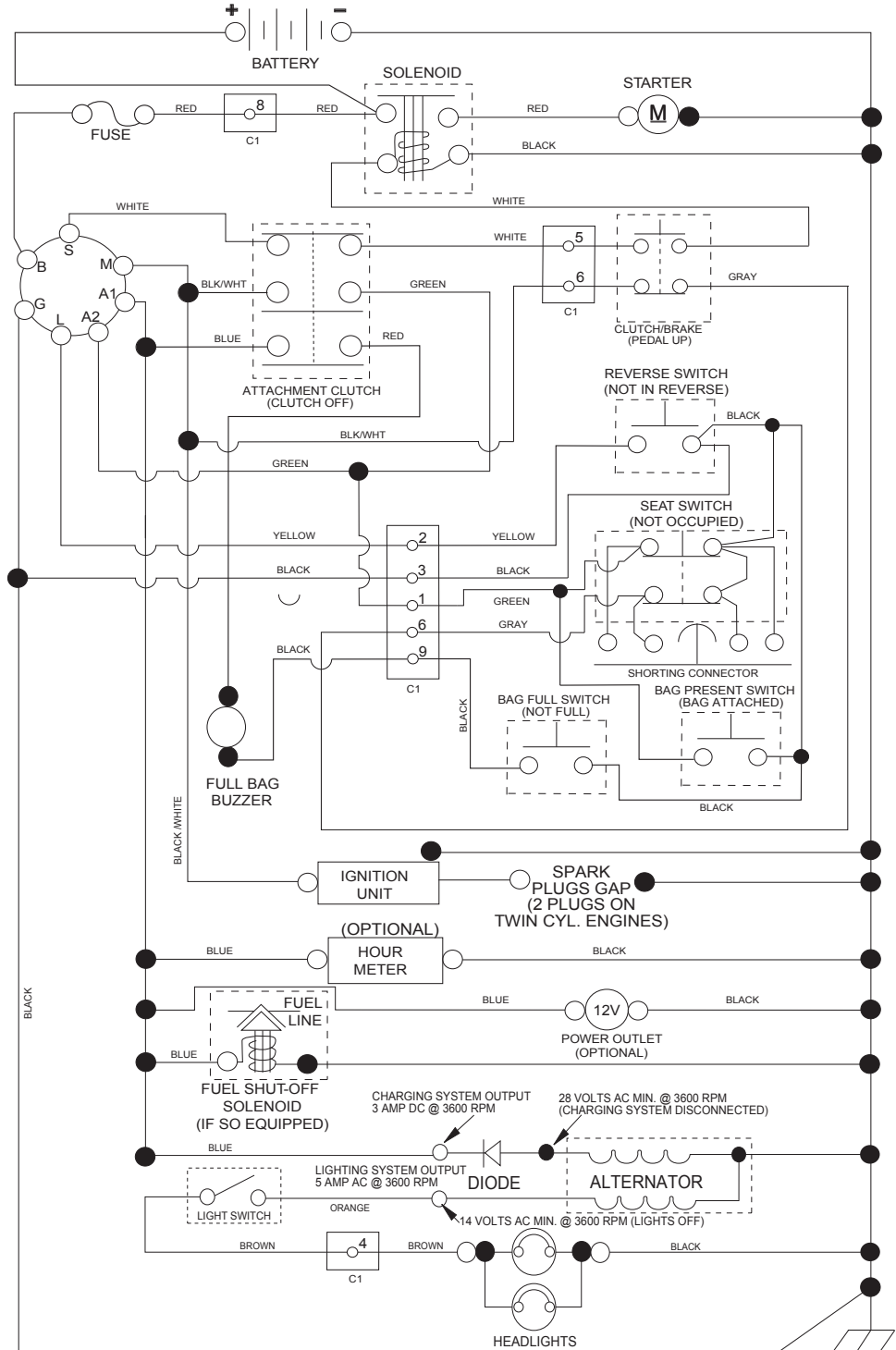

NOTE
YOUR TRACTOR IS EQUIPPED WITH A SPECIAL ALTERNATOR SYSTEM. THE LIGHTS ARE NOT CONNECTED TO THE BATTERY, BUT HAVE THEIR OWN ELECTRICAL SOURCE. BECAUSE OF THIS, THE BRIGHTNESS OF THE LIGHTS WILL CHANGE WITH ENGINE SPEED. AT IDLE THE LIGHTS WILL DIM. AS THE ENGINE SPEED IS INCREASED, THE LIGHTS WILL BECOME THEIR BRIGHTEST.

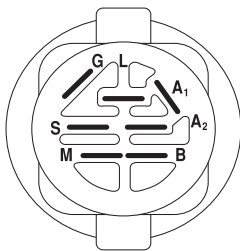

IGNITION SWITCH

POSITION	CIRCUIT	"MAKE"
OFF	M+G+A1	
RUN/OVERRIDE	B+A1	
RUN	B+A1	L+A2
START	B + S + A1	

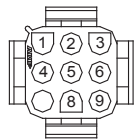

CHASSIS HARNESS CONNECTOR (C1) (MATING SIDE)

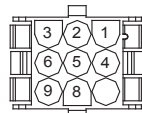

DASH HARNESS CONNECTOR (C1) (MATING SIDE)

WIRING INSULATED CLIPS
NOTE: IF WIRING INSULATED CLIPS WERE REMOVED FOR SERVICING OF UNIT, THEY SHOULD BE RE-INSTALLED TO PROPERLY SECURE YOUR WIRING.

NON-REMOVABLE CONNECTIONS

REMOVABLE CONNECTIONS

**TRACTOR - - MODEL NO. M155-107HRB (96051004100), PRODUCT NO. 960 51 00-41
ELECTRICAL 32**

TC011S

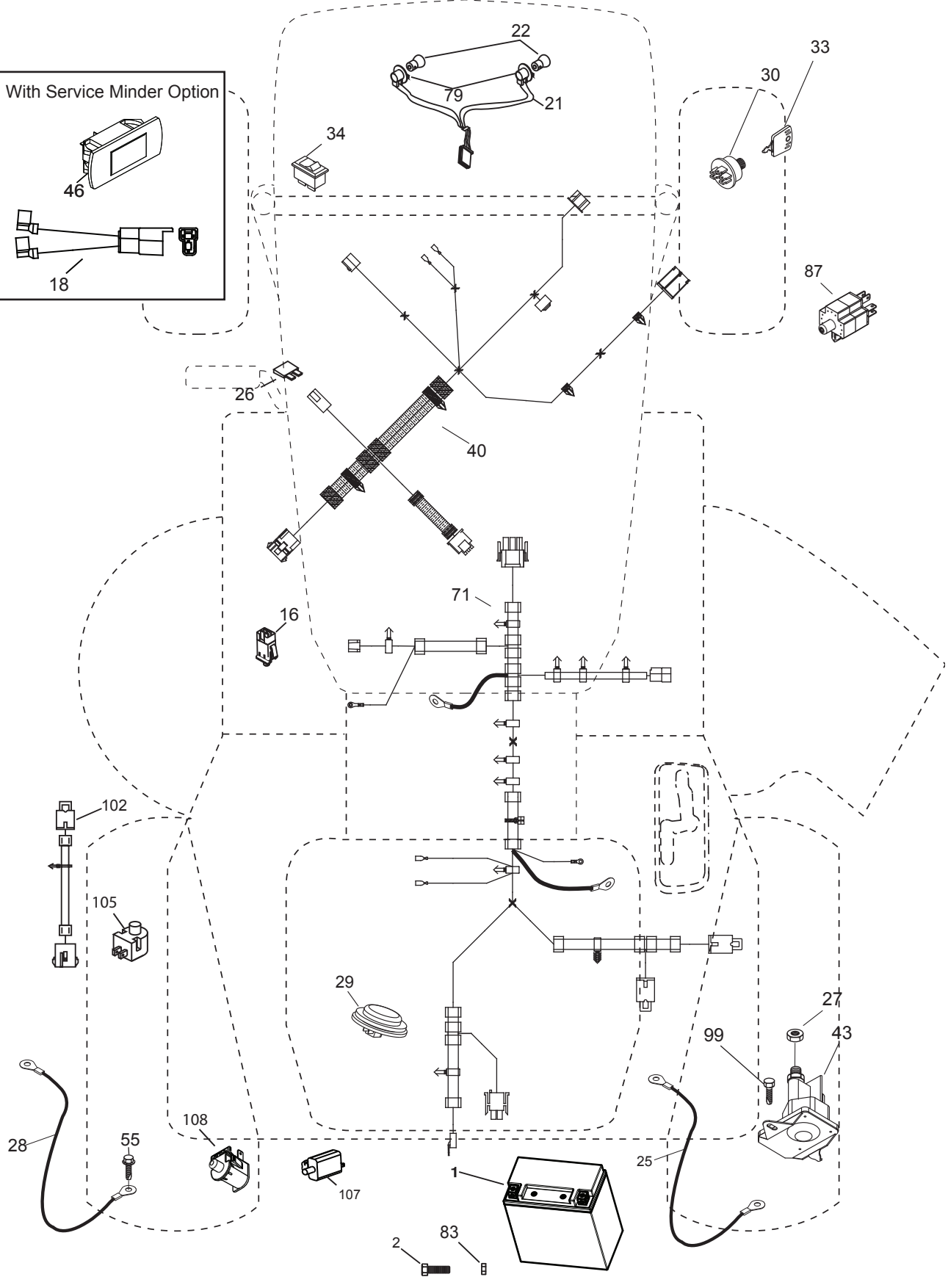
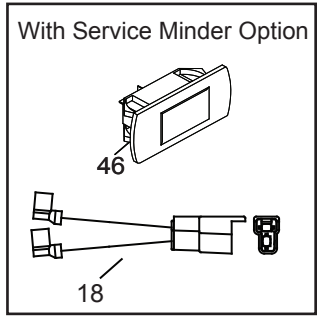

**TRACTOR - - MODEL NO. M155-107HRB (96051004100), PRODUCT NO. 960 51 00-41
ELECTRICAL 32**

KEY NO.	PART NO.	DESCRIPTION
1	532 43 71-57	Battery
2	532 44 09-23	Screw Hex Hd Cap M6 x 1.12mm
16	532 17 61-38	Switch Interlock
21	532 40 02-52	Harness Asm Light w/4152J
22	532 00 41-52	Bulb Light #1156
25	532 43 71-62	Cable Starter
26	532 17 51-58	Fuse
27	873 51 04-00	Nut Keps Hex 1/4-20 unc
28	532 43 71-63	Cable Ground
29	532 40 15-45	Switch Seat
30	532 19 33-50	Switch Ignition
33	532 41 19-35	Key/Chain
34	532 11 07-12	Switch Light
40	532 42 10-02	Harness Ignition Dash/Lift
43	532 19 25-07	Solenoid
55	817 06 05-12	Screw 5/16-18 x 3/4
71	532 44 08-20	Harness Ignition Chassis/Lift
79	532 17 52-42	Socket Asm.
83	532 43 67-74	Nut Square M6 x 1 x 8.5 x 11mm
87	532 42 10-60	Switch Railmount
99	817 72 04-08	Screw 1/4-20 x 1/2
102	532 44 12-62	Harness Pigtail Tex Ros Tufftorq
105	532 40 75-68	Switch Reverse
107	532 18 03-79	Switch Full Bagger Indicator
108	532 42 10-62	Switch Snapmount

NOTE: All component dimensions given in U.S. inches
1 inch = 25.4 mm

TRACTOR - - MODEL NO. M155-107HRB (96051004100), PRODUCT NO. 960 51 00-41
CHASSIS AND ENCLOSURES **39**

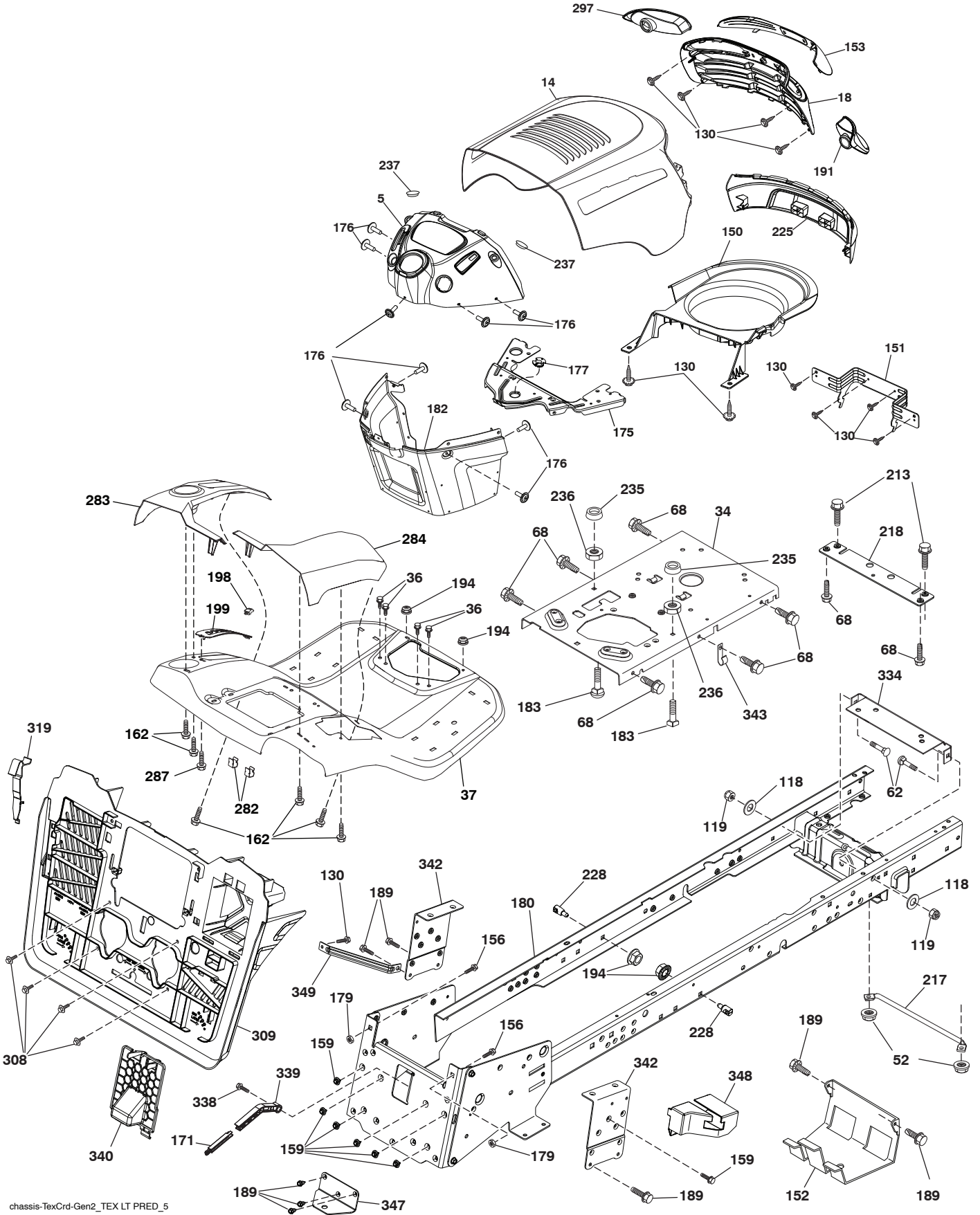

chassis-TeXCrd-Gen2_TEX LT PRED_5

**TRACTOR - - MODEL NO. M155-107HRB (96051004100), PRODUCT NO. 960 51 00-41
CHASSIS AND ENCLOSURES **39****

KEY NO.	PART NO.	DESCRIPTION	KEY NO.	PART NO.	DESCRIPTION
5	532 40 95-97	Dash	199	532 41 87-39	Plate Deck Lift
14	532 40 95-98	Hood	213	874 76 05-12	Bolt 5/16-18 x 3/4
18	532 42 65-11	Grille	217	532 40 91-67	Rod Pivot Hood
34	532 44 72-29	Plate Engine	218	532 19 63-95	X-Piece Hood Stop
36	817 06 05-12	Screw 5/16-18 x 3/4	225	532 44 58-75	Bumper Grille
37	532 44 08-49	Fender	228	532 19 51-61	Stud Fastener
52	873 68 05-00	Nut Crown Lock 5/16	235	532 40 61-29	Spacer Fender
62	872 11 06-08	Bolt 3/8-16 x 1 Gr. 5	236	873 93 05-00	Nut Lock 5/16-18 unc
68	817 49 05-08	Screw Thdrol. 5/16-18 x 1/2	237	532 40 37-04	Plug Mount Cargo
118	819 13 13-16	Washer 13/32 x 13/16 x 16 Ga.	282	532 41 41-10	Clip Retainer
119	973 68 06-00	Nut 3/8-16 unc	283	532 44 76-71	Console Deck Lift
130	532 41 63-58	Screw #10 x 0.750 BOS Thread	284	532 44 76-72	Console Shift
150	532 40 83-10	Air Duct	287	817 60 04-06	Screw Hex Washhead 1/4-20 x 3/8
151	532 18 75-68	Bracket Pivot Hood	297	532 40 18-27	Insert Reflective LH
152	532 19 95-35	Shield Browning	308	532 17 18-77	Bolt 5/16-18 unc x 3/4
153	532 40 97-40	Lens	309	532 44 77-79	Backplate Bagger
156	872 14 06-14	Bolt 3/8-16 unc x 1-3/4	319	532 44 68-76	Bracket Actuator
159	817 00 06-12	Screw Kexwsh Thdr 3/8-16 x 3/4	334	532 44 25-37	Engine Plate
162	532 14 24-32	Screw Hex Wsh. Hi-Lo 1/4 x 1/2 unc	338	532 43 66-40	Bolt Shoulder
171	532 44 12-89	Extension Bagger Full	339	532 44 12-88	Lever Bagger Full
175	532 19 94-72	Crossmember	340	532 44 74-78	Door Battery Tray
176	532 40 07-76	Screw 10-24 x 5/8	342	532 43 59-38	Support Fender
177	532 19 52-28	Bushing Steering	343	532 44 07-49	Clip
179	532 16 89-37	Nut Push	347	532 44 58-32	Hitch Tow
180	583 90 27-01	Chassis	348	532 44 49-26	Solenoid cover
182	532 40 71-76	Dash Lower	349	532 43 66-06	Fuel Tank Support Bracket
183	874 52 05-20	Bolt 5/16-18 x 1-1/4			
189	817 00 05-12	Screw 5/16-18 x 3/4			
191	532 41 65-02	Insert Reflective RH			
194	873 90 05-00	Nut Lock Hex Flange 5/16-18			
198	532 44 80-48	Indicator Deck Lift			

NOTE: All component dimensions given in U.S. inches
1 inch = 25.4 mm

TRACTOR - - MODEL NO. M155-107HRB (96051004100), PRODUCT NO. 960 51 00-41
 DRIVE **40**

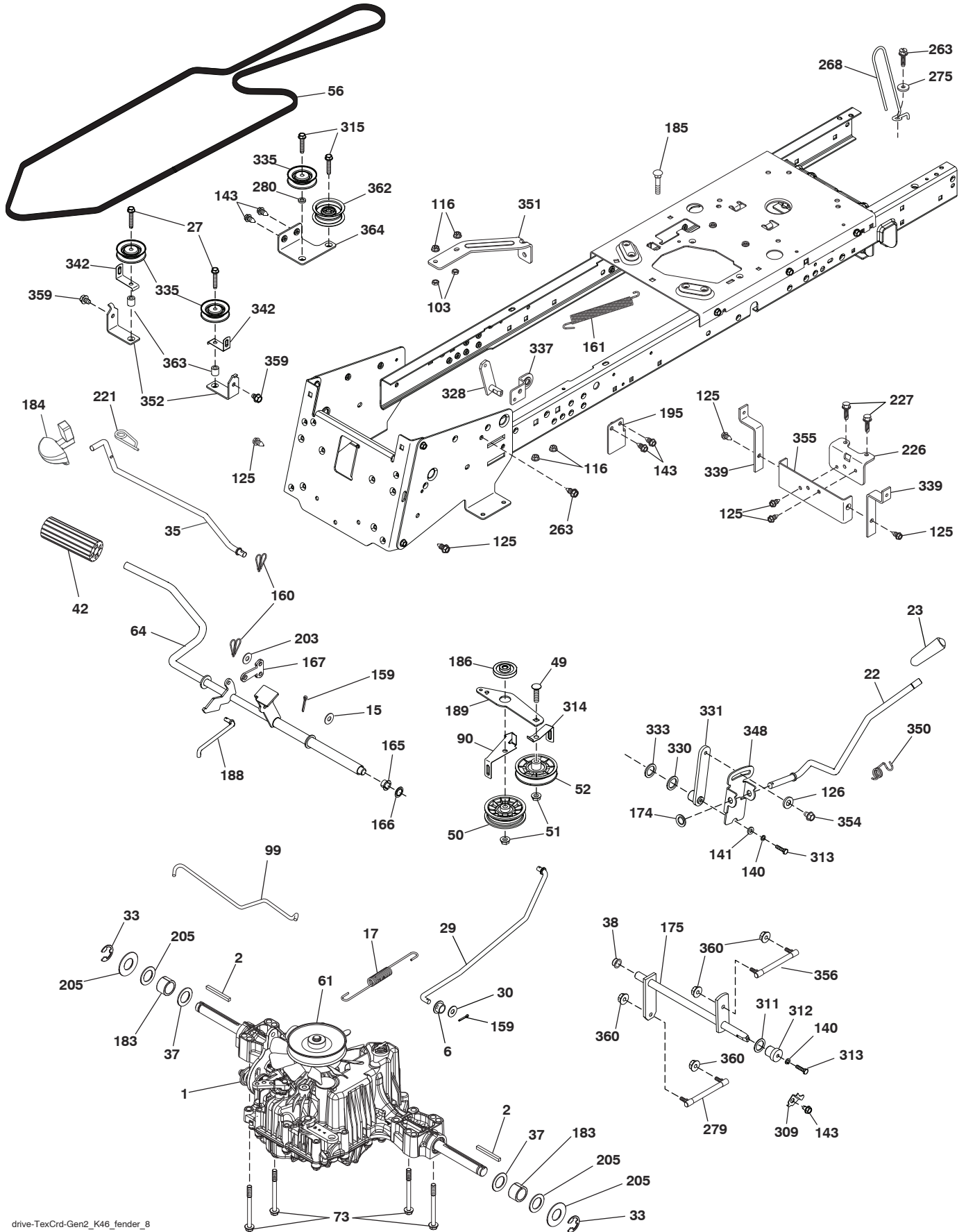

drive-TexCrd-Gen2_K46_fender_8

**TRACTOR - - MODEL NO. M155-107HRB (96051004100), PRODUCT NO. 960 51 00-41
DRIVE **40****

KEY NO.	PART NO.	DESCRIPTION	KEY NO.	PART NO.	DESCRIPTION
1	---	Transaxle, Tufftorq K46DC (436379)(Order parts from transaxle manufacturer.)	189	532 43 36-11	Bellcrank Ground Drive
2	532 12 35-83	Key Square	195	532 43 58-65	Bracket Rod Brake
6	532 12 40-28	Bushing Snap	203	819 11 11-16	Washer 11/32 x 11/16 x 16 Ga.
15	819 13 13-16	Washer 13/32 x 13/16 x 16 Ga.	205	532 12 17-48	Washer 25/32 x 1-5/8 x 16 Ga.
17	532 43 62-27	Spring, Brake	221	532 40 31-87	Retainer Spring
22	532 44 32-46	Rod Shift	226	532 40 15-64	Bracket Mount Torque
23	532 10 69-33	Knob	227	817 49 05-12	Screw Thdrol 5/16-18 x 3/4
27	817 49 05-28	Screw 5/16-18 x 1-3/4	263	817 00 06-12	Screw Thdr 3/8-16 x 3/4
29	532 44 27-95	Rod, Brake	268	532 18 24-02	Guard Muffler
33	812 00 00-01	Ring E	275	819 13 16-14	Washer 13/32 x 1 x 14 Ga.
35	532 40 10-31	Rod, Brake, Park	279	532 44 42-83	Link Shift
37	532 18 89-67	Washer Hardened	280	819 11 10-12	Washer 11/32 x 5/8 x 12 Ga.
38	532 16 96-13	Nyliner Snap In	309	532 16 55-81	Plate Fstnr. Cross
42	532 12 48-72	Cover, Foot Pedal	311	532 16 98-45	Washer Nylon
49	872 11 06-14	Bolt 3/8-16 unc x 1-3/4 Gr. 5	312	532 16 56-14	Hub Tapped
50	532 19 43-27	Pulley Idler Flat	313	874 78 04-16	Bolt Hex Fin 1/4-20 unc x 1 Gr. 5
51	873 90 06-00	Lock Nut 3/8-16	314	532 44 47-13	Retainer Belt Spring
52	532 19 43-26	Idler V-Groove	315	817 58 05-20	Screw Thdrol 5/16-18 x 1.25
56	532 44 27-81	V-Belt, Drive	328	532 44 43-16	Shaft Shift Front
61	532 44 51-51	Pulley Transaxle	330	532 16 95-93	Washer Nyliner
64	532 19 62-00	Shaft Asm. Pedal Brake Control	331	532 44 36-06	Hub Shift
73	874 49 05-44	Bolt Hex 5/16-18 Gr. 5	333	532 17 08-68	Washer Spring Wave
90	532 44 36-05	Keeper Belt Clutching	335	532 19 95-34	Idler V Pulley Grnd. Dr.
99	532 44 39-47	Rod Spring Bypass	337	532 43 59-37	Bracket Support Shift
103	873 35 05-00	Nut Hex Jam 5/16-18 unc	339	532 43 68-67	Strap Torque
116	873 90 05-00	Nut Lock Hex Flange 5/16-18	342	532 18 26-82	Keeper Belt
125	817 00 05-12	Screw 5/16-18 x 3/4	348	532 44 36-07	Bracket Pivot Lever
126	532 16 60-02	Washer Srrtd. 5/16 ID x 1 x .125	350	532 44 50-20	Spring Torsion Shift
140	810 04 04-00	Washer Lock 1/4	351	532 43 69-98	Bracket Deck Sway
141	819 09 12-10	Washer 9/32 x 3/4 x 10 Ga.	352	532 43 56-45	Bracket Idler
143	817 49 05-08	Screw Thdrol 5/16-18 x 1/2	354	817 49 05-10	Screw 5/16-18 x 5/8
159	876 02 04-12	Pin Cotter 1/8 x 3/4	355	532 43 56-69	Strap Torque
160	532 16 94-84	Retainer Clip	356	532 44 42-84	Link Shift Cross Shaft
161	532 10 57-09	Spring, Return, Clutch	359	817 49 06-10	Screw 3/8-16 x 5/8
165	532 19 62-12	Nyliner	360	532 44 47-14	Nut Hex Centerlock 5/16-24 unf
166	532 42 91-64	Nut Push .625	362	532 43 68-12	Idler Flat
167	532 40 52-57	Latch Brake Parking	363	532 44 27-80	Spacer
174	532 19 72-89	Nut Push	364	532 44 30-32	Bracket Idler
175	532 44 18-23	Shaft Asm Shift			
183	532 13 70-57	Spacer Axle			
184	532 44 14-07	Handle Parking Brake			
186	532 19 43-21	Spacer Retainer			
188	532 19 43-23	Link Clutch Ground Drive			

NOTE: All component dimensions given in U.S. inches
1 inch = 25.4 mm

TRACTOR - - MODEL NO. M155-107HRB (96051004100), PRODUCT NO. 960 51 00-41
ENGINE 24

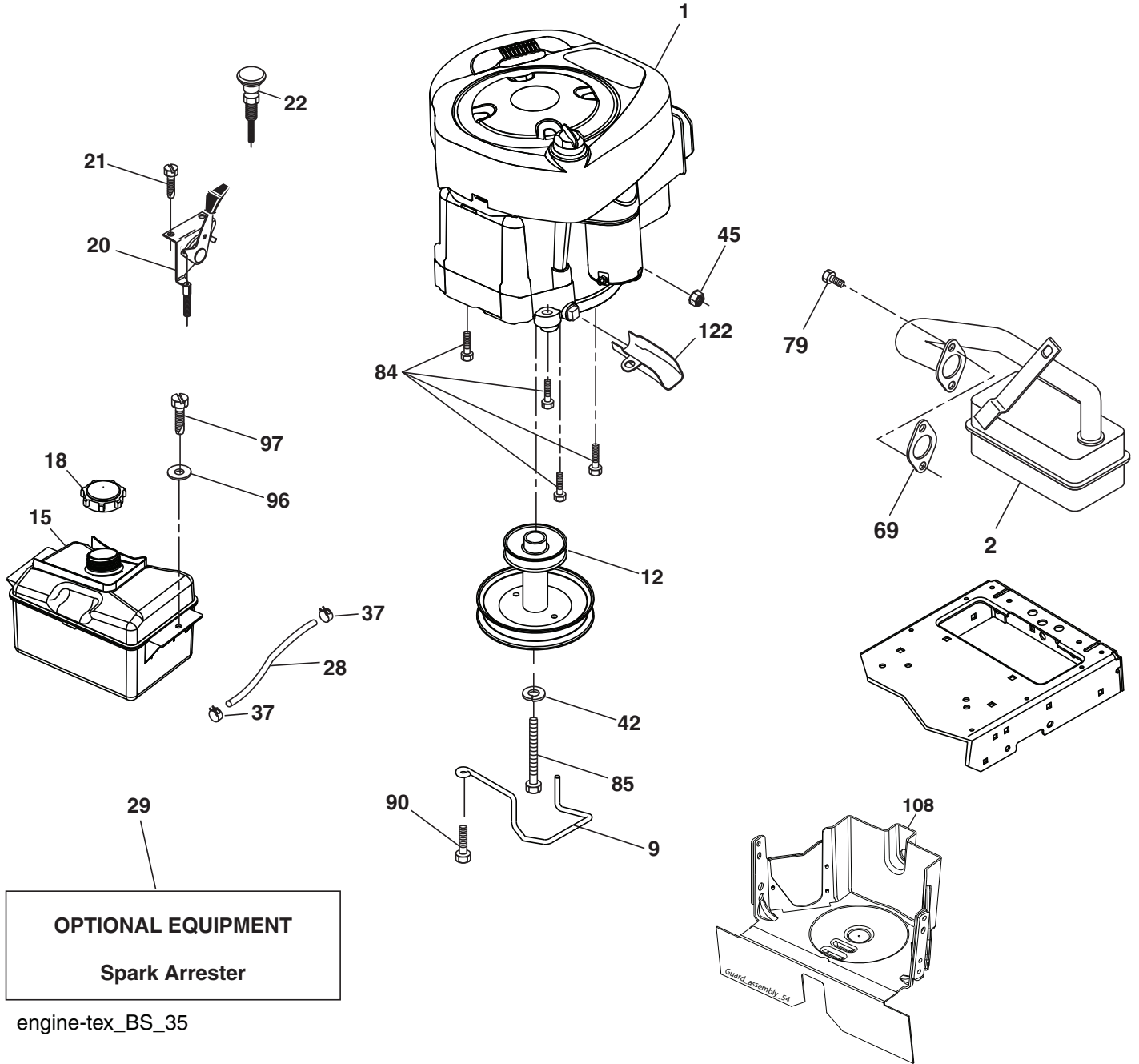

engine-tex_BS_35

**TRACTOR - - MODEL NO. M155-107HRB (96051004100), PRODUCT NO. 960 51 00-41
ENGINE 24**

KEY NO.	PART NO.	DESCRIPTION
1	-----	Engine Briggs Model 31A607-2392-B1 (438155) (Order parts from engine manufacturer.)
2	532 13 73-52	Muffler
9	532 19 43-20	Keeper Belt Engine
12	532 40 54-71	Pulley Engine
15	532 40 75-45	Tank Fuel
18	532 43 02-20	Cap Fuel
20	532 41 17-24	Control Throttle/Choke
21	532 41 63-58	Screw #10 x 0.750
22	532 41 17-25	Control Choke
28	532 13 70-40	Line Fuel
29	532 13 71-80	Kit Spark Arrester (Flat Scrn)
37	532 12 34-87	Clamp Hose Blk
42	810 04 07-00	Washer Lock 7/16
45	873 51-04-00	Nut Keps Hex 1/4-20 unc
69	532 16 52-91	Gasket Muffler
79	532 19 23-34	Screw 5/16-18 x .75
84	817 06 06-20	Screw 3/8-16 x 1-1/4
85	532 17 39-37	Bolt 7/16-20 x 4 x Gr. 5-1.5 THR
90	817 00 06-16	Screw 3/8-16 x 1
96	819 09 14-16	Washer 9/32 x 7/8 x 16 Ga.
97	817 67 04-12	Screw Hexwsh Thdrol 1/4-20 x 3/4
108	532 42 30-41	Cover Pulley Engine
122	532 42 19-22	Extension Drain Oil

NOTE: All component dimensions given in U.S. inches
1 inch = 25.4 mm

Engine Power Rating Information

The gross power rating for individual gas engine models is labeled in accordance with SAE (Society of Automotive Engineers) code J1940 (Small Engine Power & Torque Rating Procedure), and rating performance has been obtained and corrected in accordance with SAE J1995 (Revision 2002-05). Torque values are derived at 3060 RPM; horsepower values are derived at 3600 RPM. Actual gross engine power will be lower and is affected by, among other things, ambient operating conditions and engine-to-engine variability. Given both the wide array of products on which engines are placed and the variety of environmental issues applicable to operating the equipment, the gas engine will not develop the rated gross power when used in a given piece of power equipment (actual "on-site" or net power). This difference is due to a variety of factors including, but not limited to, accessories (air cleaner, exhaust, charging, cooling, carburetor, fuel pump, etc.), application limitations, ambient operating conditions (temperature, humidity, altitude), and engine-to-engine variability. Due to manufacturing and capacity limitations, Briggs & Stratton may substitute an engine of higher rated power for this Series engine.

TRACTOR - - MODEL NO. M155-107HRB (96051004100), PRODUCT NO. 960 51 00-41
 STEERING ASSEMBLY **41**

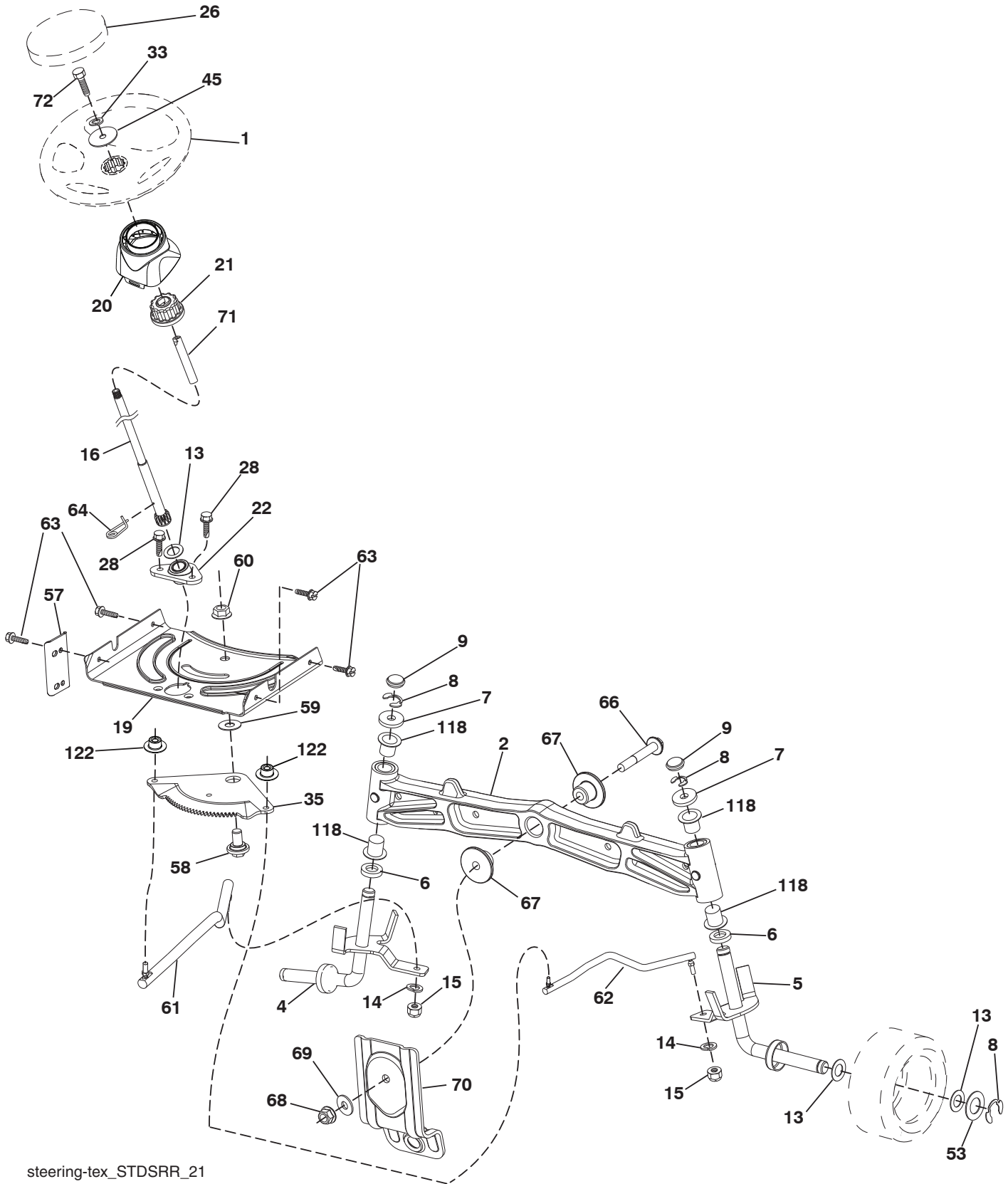

steering-tex_STDSRR_21

**TRACTOR - - MODEL NO. M155-107HRB (96051004100), PRODUCT NO. 960 51 00-41
STEERING ASSEMBLY **41****

KEY NO.	PART NO.	DESCRIPTION
1	532 42 41-46	Wheel, Steering
2	532 41 35-91	Axle Asm., Front
4	532 40 30-87	Spindle Asm., LH
5	532 40 30-88	Spindle Asm., RH
6	532 12 49-31	Bearing, Race Thrust Harden
7	532 12 17-48	Washer 25/32 x 1-5/8 x 16 Ga.
8	812 00 00-29	Ring, Klip #T5304-75
9	532 12 12-32	Cap, Spindle
13	532 12 17-49	Washer 25/32 x 1-1/4 x 16 Ga.
14	810 04 06-00	Washer, Lock Hvy Hlcl Spr 3/8
15	873 54 06-00	Nut, Crown Lock 3/8-24 unf
16	532 42 93-73	Shaft Steering
19	532 19 47-29	Plate Steering
20	532 40 97-63	Boot, Steering
21	532 18 67-37	Adapter, Wheel Steering
22	532 42 05-37	Strg. Supt. Lower
26	532 42 41-47	Insert, Wheel Steering
28	817 00 06-12	Screw 3/8-16 x 3/4
33	810 04 05-00	Washer Lock 5/16
35	532 19 47-32	Gear, Sector Plate
45	819 11 38-12	Washer 11/32 x 3/8 x 12 Ga.
53	532 18 89-67	Washer Hardened .793 x 1.637 x .060
57	532 40 74-65	Bracket Upstop
58	532 19 47-47	Bolt Shoulder Sector Pivot CFM
59	532 19 47-48	Washer Thrust Sector Steering
60	873 97 10-00	Nut Flange Lock 5/8-11
61	532 19 47-40	Draglink, LH
62	532 19 47-41	Draglink, RH
63	817 00 05-12	Screw 5/16-18 x 3/4
64	532 19 98-49	Retainer Clip Spring Steering
66	871 02 07-48	Bolt Hex Fghd 7/16-14 x 3 Serr
67	532 19 47-37	Bushing PM Front Axle
68	873 90 07-00	Nut Lock Flange 7/16-14 Gr. 5
69	532 19 91-62	Washer 1.5 x .505 x .118
70	532 19 61-97	Bracket Deck Susp. Front
71	532 19 07-52	Shaft Extension Steering
72	532 42 89-82	Bolt Fin Hx 5/16-18 x 4
118	532 40 60-13	Bushing
122	532 44 49-62	Cap Gear Sector

NOTE: All component dimensions given in U.S. inches
1 inch = 25.4 mm

TRACTOR - - MODEL NO. M155-107HRB (96051004100), PRODUCT NO. 960 51 00-41
MOWER DECK 44

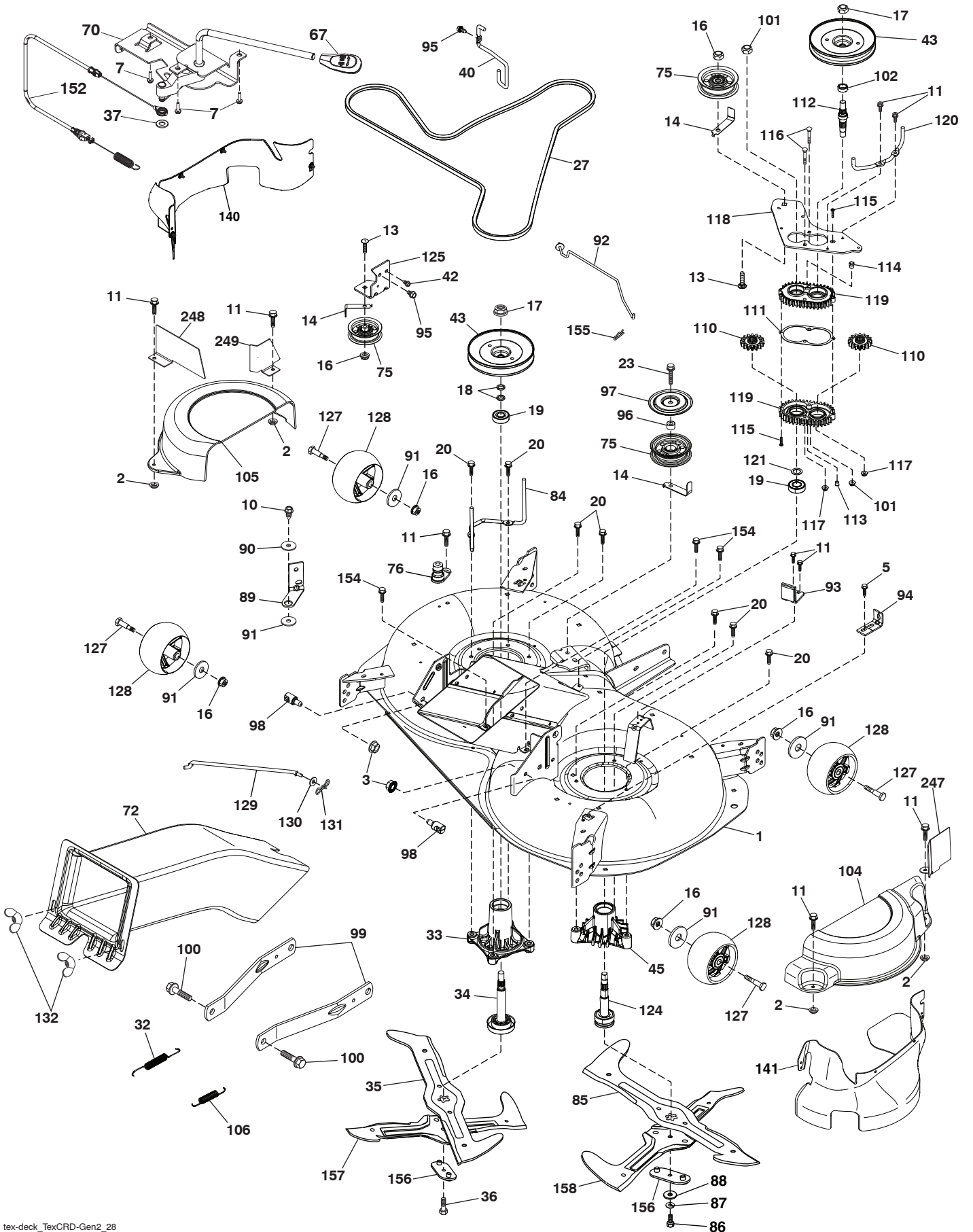

**TRACTOR - - MODEL NO. M155-107HRB (96051004100), PRODUCT NO. 960 51 00-41
MOWER DECK 44**

KEY NO.	PART NO.	DESCRIPTION	KEY NO.	PART NO.	DESCRIPTION
1	532 44 77-36	Deck Weldment	104	581 71 40-01	Mandrel Cover RH
2	532 42 30-62	Palnut 1/4	105	532 44 47-55	Mandrel Cover LH
3	873 90 05-00	Nut Lock Hex Flange 5/16 - 18	106	532 19 32-16	Spring Brake Return
5	817 00 05-10	Bolt 5/16-18	110	532 41 53-56	Gear Output
7	532 41 63-58	Screw #10 x 0.750 BOS Thread	111	532 43 69-79	Gasket Gearcase
11	532 13 77-29	Screw Thd Roll 1/4 - 20 X 5/8	112	532 43 69-88	Shaft Gearcase
13	872 11 06-12	Bolt Carr Sh 3/8 - 16 X 1 - 1/2 Gr. 5	113	532 43 85-33	Plug Oil
14	532 15 60-85	Keeper Belt Idler	114	532 43 85-34	Valve Relief
16	873 90 06-00	Nut Lock FIG 3/8 - 16 unc	115	818 03 10-16	Screw Torx #10-24 x 1
17	532 40 02-34	Nut Flange Lock Top	116	872 11 04-14	Bolt 1/4-20 x 1.75 Gr. 5
18	532 18 76-90	Washer Spacer Mandrel	117	873 90 04-00	Nut Hex Flange 1/4-20 unc
19	532 11 04-85	Bearing Ball Mandrel	118	532 44 32-32	Arm Clutching
20	532 17 39-84	Screw Thread Roll	119	532 43 81-66	Gearcase Subasm
23	817 49 06-28	Screw Thdrol 3/8 - 16 X 1-3/4	120	532 44 32-36	Keeper Belt RH
10	817 00 06-16	Screw 3/8-16x1 smgml tap	121	532 43 69-85	Washer
27	532 44 58-80	V-Belt Drive	124	532 43 69-86	Non Greasable Mandrel Shaft
32	532 40 18-72	Spring Return Deck	125	532 43 69-94	Bracket Idler Chasses
33	532 18 72-81	Housing Mandrel 4pt Service	127	532 19 34-06	Bolt Shoulder 3/8-16 x 3-5/8 Gr. 5
34	532 19 28-72	Shaft Asm Mndrl N/Greasable38	128	532 17 48-73	Wheel Guage
35	532 18 05-83	Blade Mower LH	129	532 44 32-37	Rod Anti-Sway
36	532 19 30-03	Bolt/Washer Asm 7/16 - 20 unf	130	819 13 13-12	Washer 13/32 x 13/16 x 12 Ga.
37	819 13 13-16	Washer 13/32 x 13/16 x 16 Ga.	131	532 19 42-08	Pin Cotter 5/16 Bow Tie Lock
40	532 19 72-58	Keeper Belt Engine LH	132	532 17 88-99	Knob Handle
42	817 00 05-12	Screw 5/16-18 x 3/4	140	532 44 67-54	Guard French LH
43	532 44 32-39	Pulley Mandrel	141	532 44 67-53	Guard French RH
45	532 13 71-52	Housing Mandrel	152	532 44 76-66	Cable Clutch Manual w/Spring
67	532 40 97-92	Handle Clutch Cable	154	532 19 98-55	Screw
70	532 40 12-46	Clutch Asm Manual LT Pred	155	532 12 47-88	Retainer Spring
71	817 67 06-08	Screw Thdrol 3/8-16 x 1/2	156	532 44 69-95	Adapter Crossblade
72	532 44 39-03	Chute Upper	157	532 44 69-93	Blade Cross LH
75	532 13 14-94	Pulley Idler Flat	158	532 18 04-25	Blade Cross RH
76	532 43 96-40	Washout Port	247	581 26 34-02	Guard Steel
84	532 44 32-35	Keeper Belt LH Mandrel	248	581 26 36-02	LH Rear Steel Guard
85	532 18 05-84	Blade Mower RH	249	581 26 35-02	LH Front Steel Guard
86	532 18 17-13	Bolt 3/8-24 x 1.50 Gr. 8	--	532 19 28-70	Mandrel Assembly (Includes Housing, Shaft Assembly, And Bearing Only - Pulley/Nut/Washer And Blade Bolt/Washers Not Included)
87	810 03 06-00	Washer Lock Hvy 3/8	--	532 44 80-33	Replacement Mower Complete
88	532 14 02-96	Washer Hard Blade Mower Vented			
89	532 19 72-61	Arm Brake			
90	532 19 90-92	Spacer Retainer			
91	819 13 20-12	Washer 13/32 x 1-1/4 x 12 Ga.			
92	532 44 32-33	Rod Brake			
93	532 43 81-25	Arm Brake RH			
94	532 19 72-50	Bracket Clutch Cable			
95	817 00 06-12	Screw 3/8-16 x 3/4			
96	532 40 02-71	Spacer			
97	532 18 20-61	Shield Idler Mower			
98	532 19 51-61	Stud Fastener			
99	532 19 51-86	Arm Suspension Mower Rear			
100	532 19 65-39	Bolt Shoulder			
101	873 68 09-00	Nut Crownlock 9/16 - 18 unc			
102	532 40 25-11	Spacer Bearing Swing Plate			

NOTE: All component dimensions given in U.S. inches
1 inch = 25.4 mm

**TRACTOR - - MODEL NO. M155-107HRB (96051004100), PRODUCT NO. 960 51 00-41
MOWER LIFT 45**

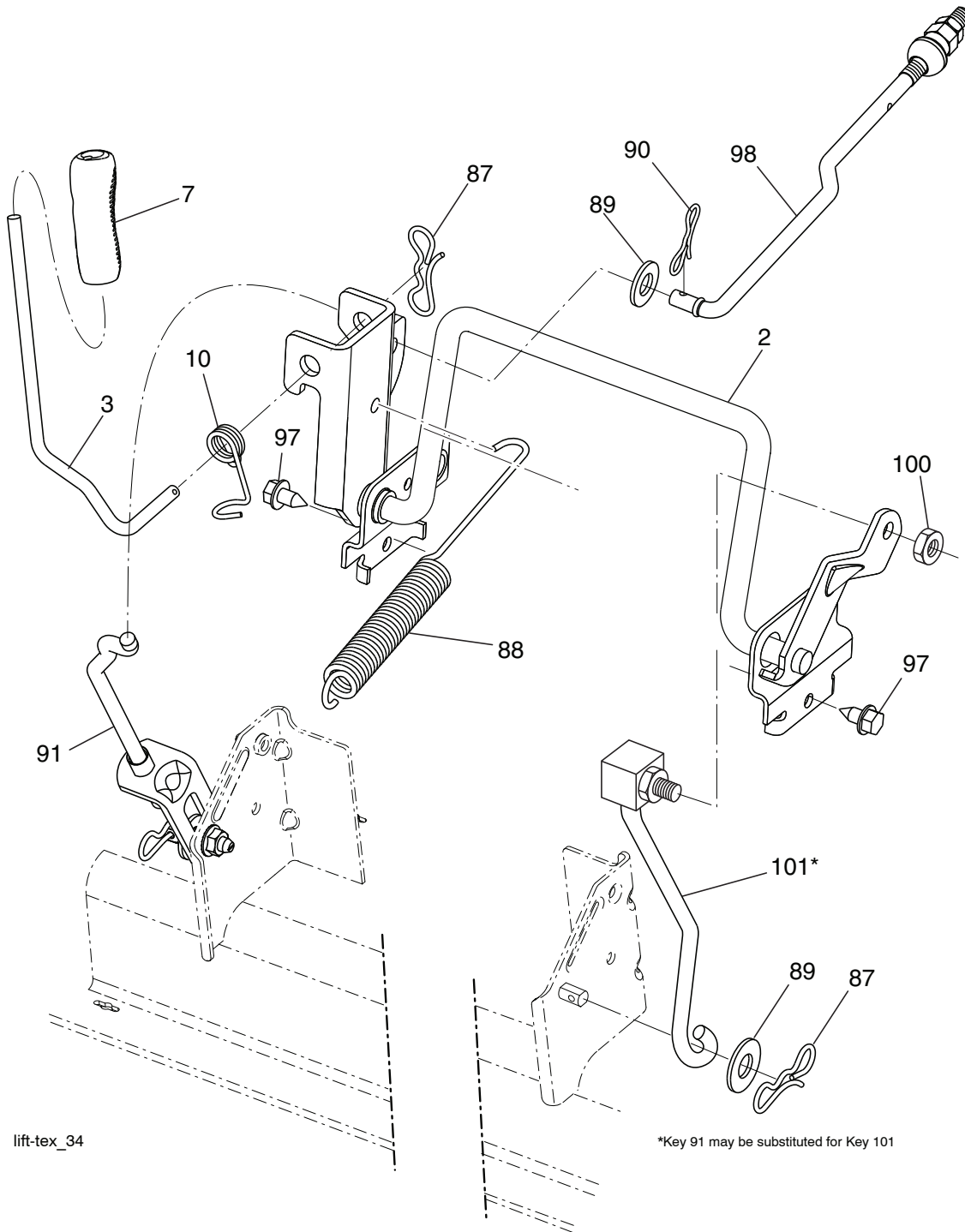

KEY NO.	PART NO.	DESCRIPTION
2	532 43 69-96	Deck Lift
3	532 19 52-31	Lever Asm., Lift RH
7	532 41 15-55	Grip, Lever
10	532 19 63-14	Spring Torsion
87	532 19 42-09	Pin Cotter 7/16 Bow Tie Lock
88	532 44 54-96	Spring Lift Assist
89	819 19 19-12	Washer 17/32 x 1-3/16 x 12 Ga.
90	532 19 42-08	Pin Cotter 5/16 Bow Tie Lock

KEY NO.	PART NO.	DESCRIPTION
91	532 19 51-81	Link Lift Susp Mower Rear
97	817 49 06-08	Screw 3/8-16 x 1/2
98	532 19 52-70	Link Lift Susp. Front Mower
100	873 93 06-00	Nut Centerlock 3/8-16
101	532 40 70-03	Link Asm Lift FXD

NOTE: All component dimensions given in U.S. inches
1 inch = 25.4 mm

**TRACTOR - - MODEL NO. M155-107HRB (96051004100), PRODUCT NO. 960 51 00-41
SEAT ASSEMBLY 42**

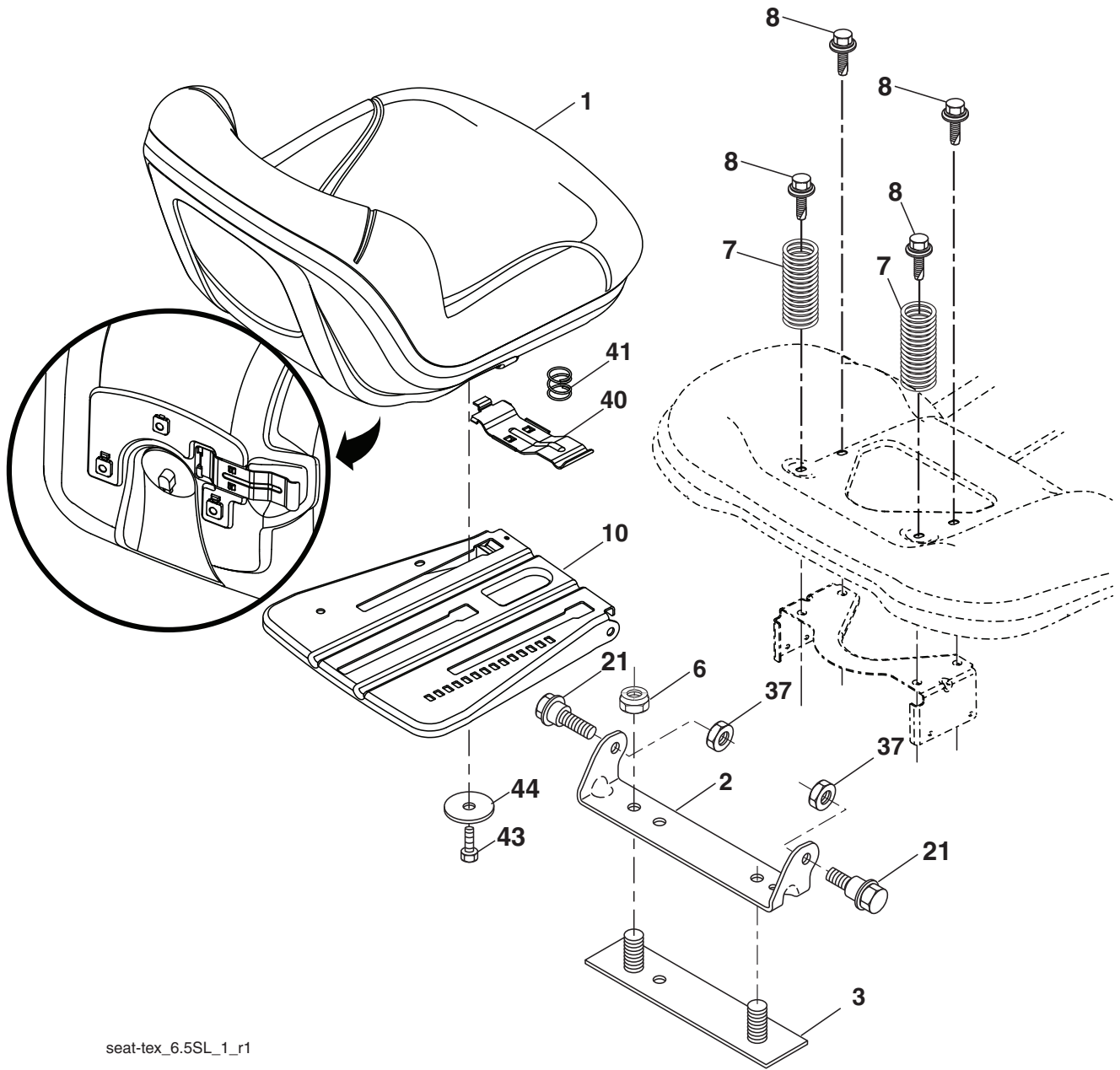

seat-tex_6.5SL_1_r1

KEY NO.	PART NO.	DESCRIPTION
1	532 41 14-05	Seat
2	532 18 01-66	Bracket Pnt Pivot Fender
3	532 14 06-75	Strap
6	873 80 06-00	Nut Lock Hex w/Ins 3/8-16
7	532 12 41-81	Spring Seat Cprsn 2 250 Blk Zi
8	532 17 18-77	Bolt 5/16-18 unc x 3/4
10	532 19 69-77	Pan Pnt Seat
21	532 17 18-52	Bolt Shoulder 5/16-18 unc-2A

KEY NO.	PART NO.	DESCRIPTION
37	873 80 05-00	Nut Hex Lock w/Ins 5/16-18
40	532 19 76-61	Handle Slide
41	532 19 82-00	Spring Latch
43	874 76 06-12	Bolt 3/8-16 unc x 3/4
44	819 13 38-12	Washer 13/32 x 2-3/8 x 12 Ga.

NOTE: All component dimensions given in U.S. inches
1 inch = 25.4 mm

TRACTOR - - MODEL NO. M155-107HRB (96051004100), PRODUCT NO. 960 51 00-41
BAGGER **46**

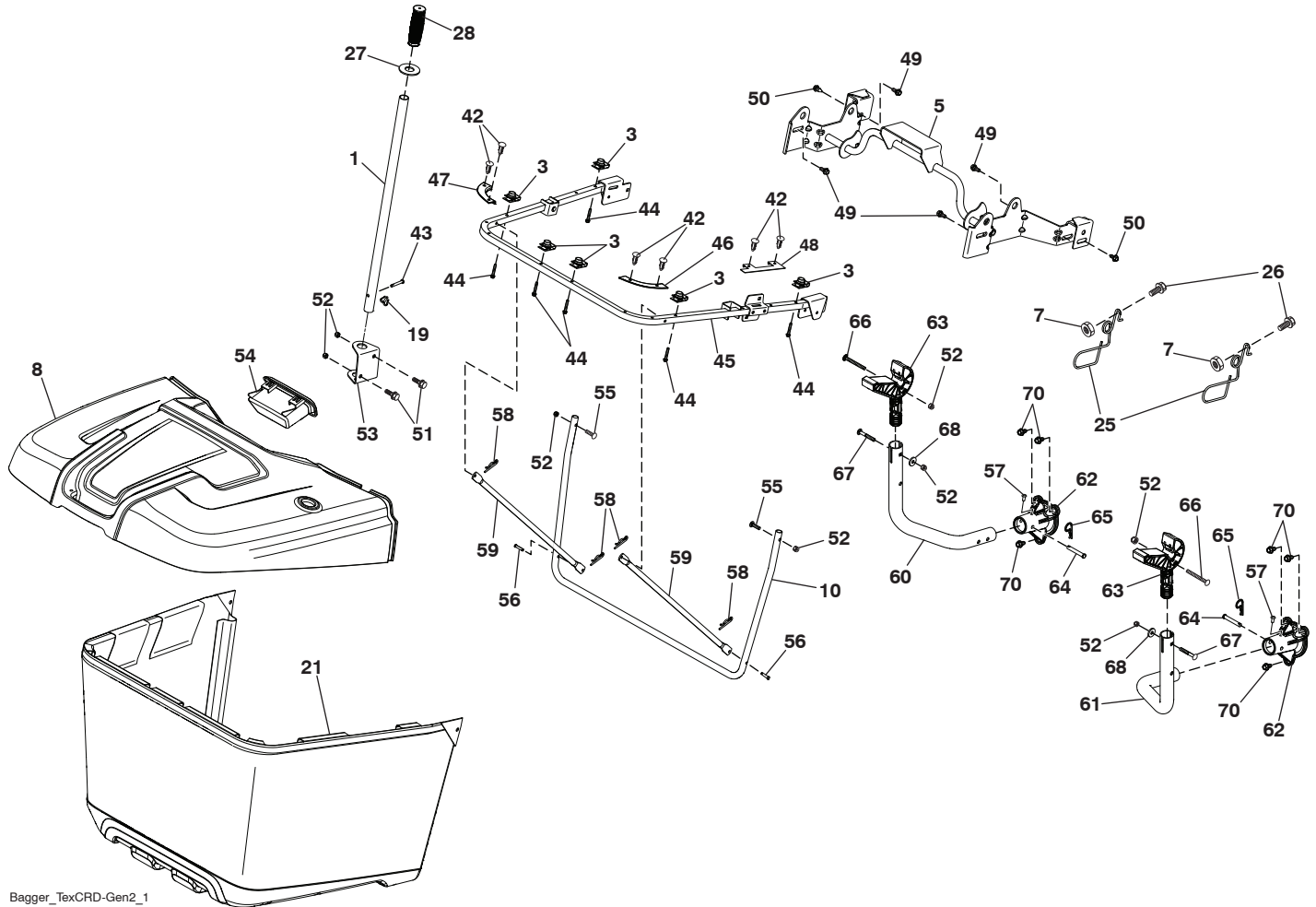

Bagger_TexCRD-Gen2_1

**TRACTOR - - MODEL NO. M155-107HRB (96051004100), PRODUCT NO. 960 51 00-41
BAGGER 46**

KEY NO.	PART NO.	DESCRIPTION
1	532 42 86-10	Tube Handle Bagger
3	532 17 48-14	Nut Push
5	532 44 37-62	Frame Asm Top Bagger
7	873 90 04-00	Nut Hex Flange 1/4-20 unc
8	532 44 78-28	Cover Bagger
10	532 44 37-55	Frame Front
19	532 19 42-08	Cotter Pin 5/16 Bow Tie
21	532 44 41-90	Bag Asm
25	532 44 55-28	Latch Bagger
26	817 49 04-12	Screw Hexwsh Thdrol 1 1/4-20 x 3/4
27	532 44 55-29	Grommet Rubber
28	532 16 57-87	Grip Handle Black
42	532 44 04-28	Christmas Tree Clip
43	532 12 68-75	Clevis Pin
44	532 19 96-87	Bolt 1/4-20 1.50
45	532 44 37-54	Upper U Frame Weldment
46	532 44 55-41	Bagger Corner Close-Out RH
47	532 44 40-79	Bagger Corner Close-Out LH
48	532 44 40-80	Top Bagger Side Close-Out
49	532 17 18-73	Bolt Shoulder 5/16-18 TT
50	532 17 18-77	Bolt 5/16-18 unc x 3/4 W/SEMS
51	872 11 05-06	Bolt RDHDSQNK 5/16-18 unc x 3/4
52	873 80 05-00	Nut Lock HX W/INS 5/16-18 UNC
53	532 44 41-95	Bracket Dump Handle
54	532 44 75-43	Bagger TOP Front Handle
55	872 14 05-12	Bolt Rdhd Sq 5/16-18UNCX1 1/2
56	532 42 03-06	Pin Clevis .1830DX1.26 long
57	532 19 98-55	Screw Pan Head 1/4-20X1/2
58	532 08 51-79	Clip Retainer PM
59	532 44 47-63	Bagger Spread Tube
60	532 44 41-05	Bagger Support Tube Left
61	532 44 41-06	Bagger Support Tube Right
62	532 44 45-42	Cast Aluminum Support Bracket
63	532 44 41-10	Bagger PIV Manual Dump
64	532 43 04-22	Pin Clevis .375 x 2.375
65	532 12 47-88	Retainer Spring
66	532 44 67-23	Bolt Carraige 5/16-18 x 3.00
67	872 11 05-18	Bolt Carraige
68	819 11 16-10	Washer 11/32 x 1.00 x 10 Ga.
70	817 00 06-12	Bolt 3/8-16X3/4

NOTE: All component dimensions given in U.S. inches
1 inch = 25.4 mm

